

**General Notes**

1. To be read in conjunction with signage contractor drawings and information.
2. Run power to hanging sign, for future proofing
3. Make good existing light above main sign, and ensure power supply is installed and working

**AREA - PROPOSED**

Area - Ground*	138 sq m	1482 sq ft
----------------	----------	------------

\* as shown by shaded areas

**NOTE: ALL DIMENSIONS TO BE CHECKED ON SITE PRIOR TO CONSTRUCTION & ANY DISCREPANCIES TO BE REPORTED BACK TO ANGLIAN DENTAL**

**X-RAY LOCATION / RPA: ANY INDICATIONS GIVEN IN RESPECT OF RADIATION PROTECTION, THE SITING OF X-RAY EQUIPMENT AND/OR X-RAY CONTROLS IS FOR GUIDANCE PURPOSES ONLY. IT IS FOR CLIENT APPOINTED RPA TO REVIEW THE ENVIRONMENT IN WHICH THE X-RAY MACHINE IS TO OPERATE AND TO ENSURE COMPLIANCE UNDER IRR99. THIS DRAWING SHOULD NOT BE USED AS THE BASIS FOR ANY DESIGN, CONSTRUCTION WORK OR THE PROVISION OF SERVICES INVOLVING X-RAY EQUIPMENT WITHOUT THE APPROVAL OF CLIENT RPA.**

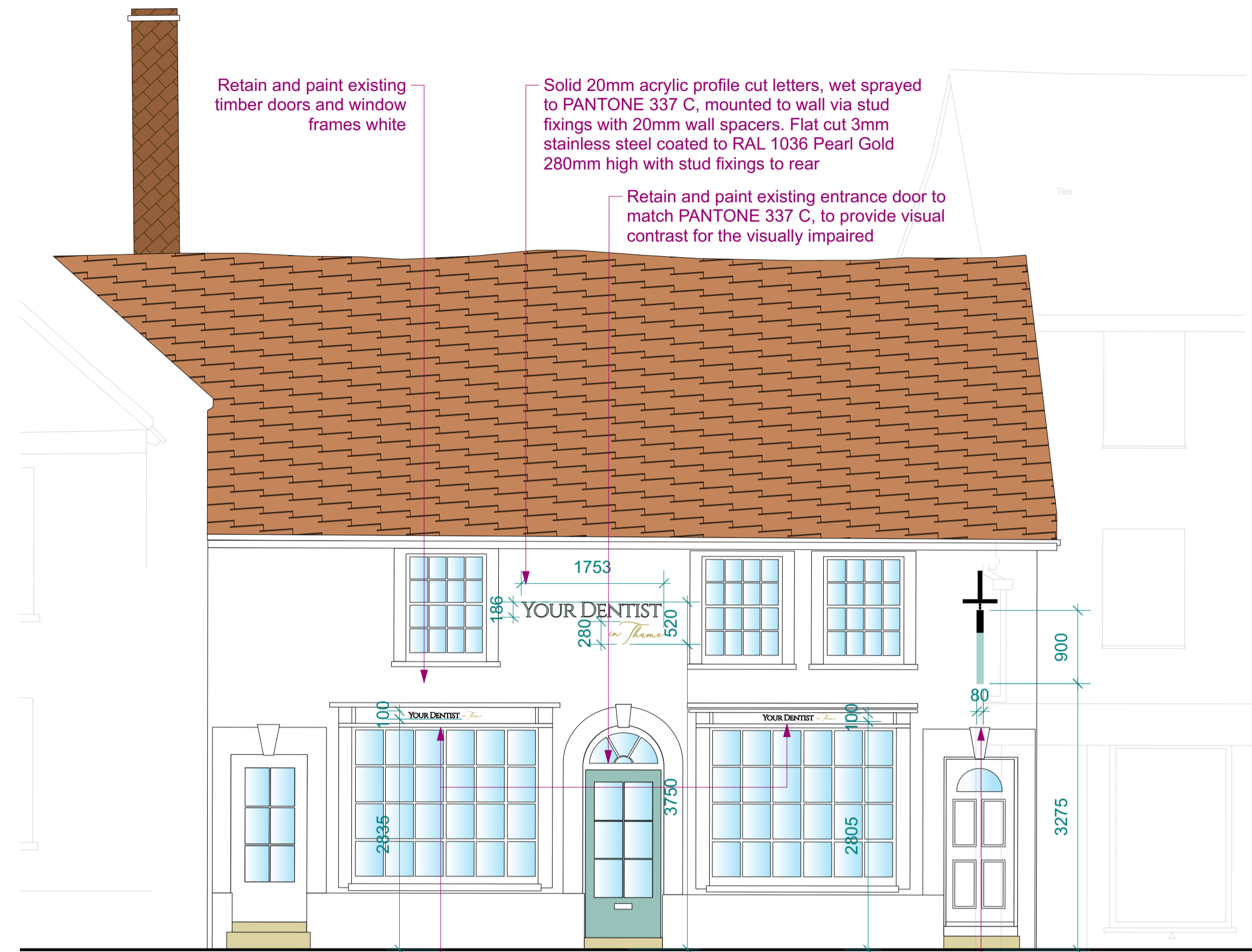

**1 Proposed Elevation A (front)**  
Scale: 1:50

Solid 10mm acrylic profile cut letters, wet sprayed to PANTONE 337 C, mounted to wall via stud fixings with 20mm wall spacers. Flat cut 1mm stainless steel coated to RAL 1036 Pearl Gold 100mm high with stud fixings to rear

Hanging Sign: Hardwood sign plate with architrave borders mounted via steel frame fixing to existing (repositioned) projecting sign, wet sprayed to PANTONE 337 C with white vinyl detail to both faces of sign panel. To be read in conjunction with signage contractor drawings, Artwork to be provided separately.

**2 Existing Front Facade (A) - original building**  
Scale: NTS

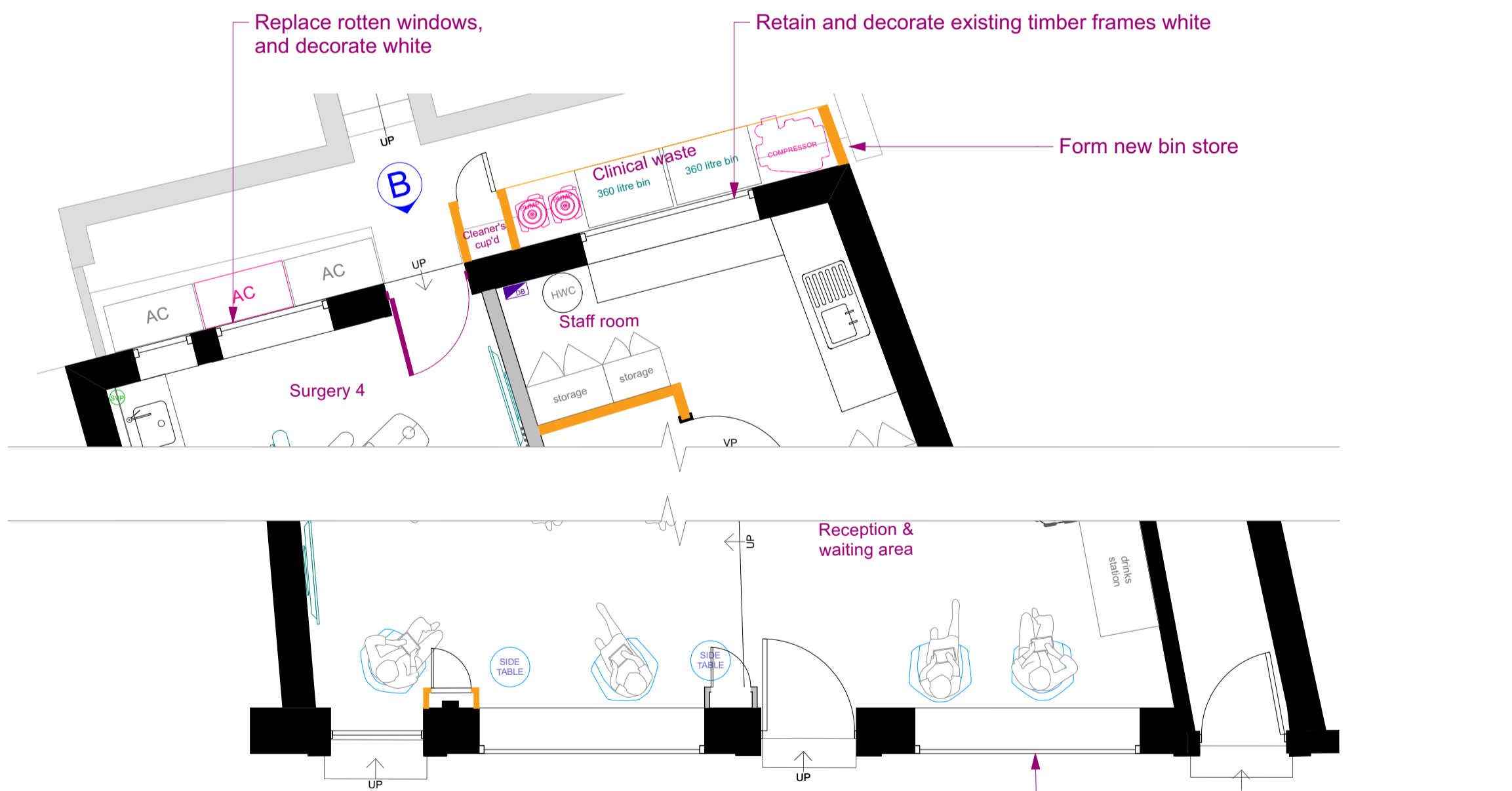

**3 Proposed Plan**  
Scale: 1:50

Retain and decorate existing timber frames white



**4 Existing Rear Facade (B) - modern extension**  
Scale: NTS

C	14/02/2024	General notes added about power supply
B	14/02/2024	Hanging sign illumination removed
A	15/12/2023	Door colour amended

No.	Date	Issue Notes
Client	Carlos Clark	
Practice Location	Your Dentist In Thame 10-11 Upper High Street Thame OX9 3ER	
Drawing	Proposed Shopfront	
Drawing Status	FOR APPROVAL	
Scale	1:25 @A1	
Listing Status	Grade II	
Drawn By	VM	
Reviewed By	MW	
Date	08/12/2023	

  
**Anglian Dental**  
 Design Build Equip Maintain  
 Park Farm Lane, Nuthampstead, Herts, SG8 8LZ  
 T: 01763 849990  
 E: info@angliandental.co.uk

**GENERAL NOTES**  
This drawing is the property of Anglian Dental and is not to be copied, reproduced, retained or disclosed to any unauthorised person, either wholly, electronically or in part without the written consent of Anglian Dental.

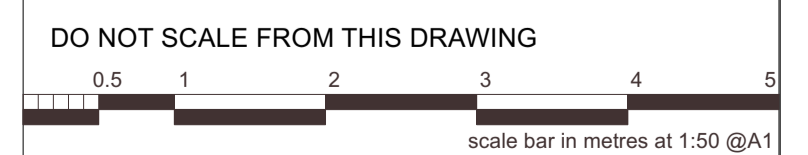

AD Project No.	Drawing No.	Level	Revision	Phase
AD 052103	400	G	C	1